MID DEVON DISTRICTCOUNCIL - Procedure on Receipt of a Complaint (Appendix P)

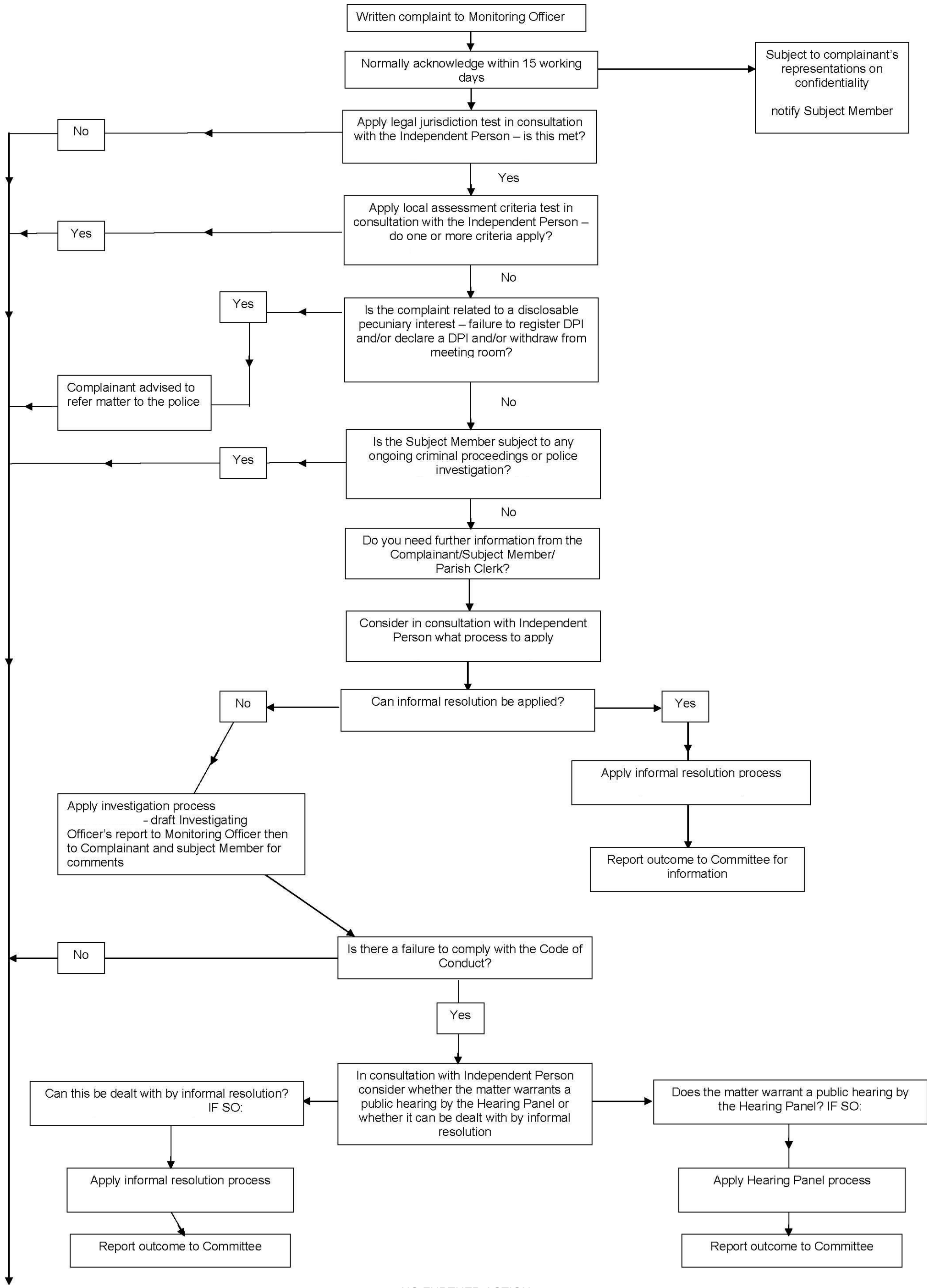

APPROVED 22 February 2017